

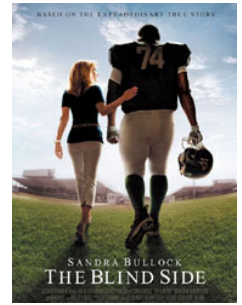

**“It’s easy to beat a kid up. The hard thing is to build him up.”
- Sean Tuohy**



Come experience *The Blind Side Live* as AGAPE of North Alabama presents a night with Sean Tuohy. Sean will take you behind-the-scenes of the Tuohy household with the heartwarming story of his adopted son, Michael Oher, a homeless teenager turned NFL football player. Inspiring us with his message, “Overcoming Obstacles in the Face of Adversity,” Sean will bring

The Blind Side to life on March 30 at 7:00 P.M. at the Westin of Huntsville. By supporting this event, you’ll be helping neglected children across North Alabama.

To purchase a table or ticket, call 256-859-4481 or visit AGAPE’s website at www.agapecares.org.

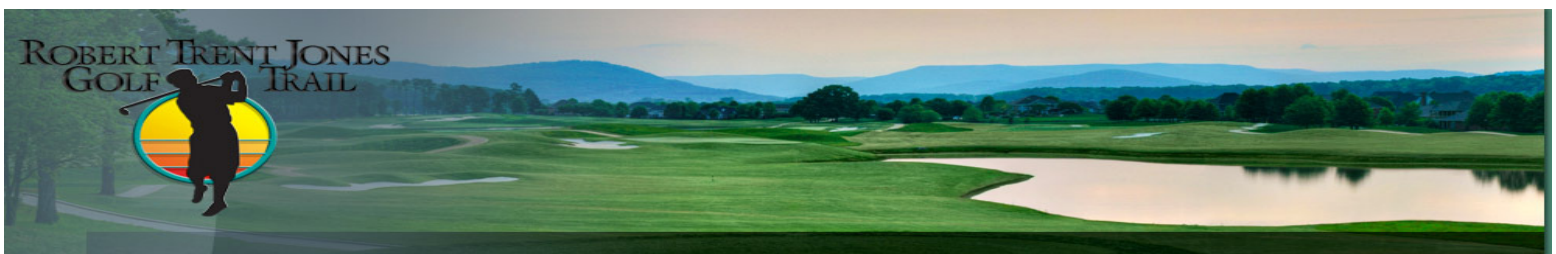
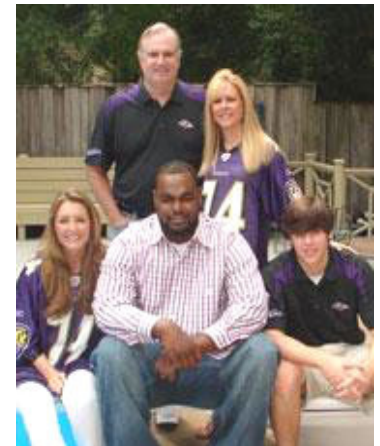

14th Annual AGAPE Golf Classic

Robert Trent Jones at Hampton Cove
(The Highlands Course)

May 24th 2010

8 a.m. Shotgun start

1 p.m. Lunch

\$600 for foursome

Call us for more information about reserving your team or sponsoring this tournament!

Remembering & Honoring Loved Ones



In Continued Memory

Peggy Bell
Kathrine Burton
Jerry Logan
Bill Phillips
Murray Warren
Jerry Wilhoite
 Builders' Class
 Mayfair Church of Christ
Linda Ganey
 Rayon & Norma Carlisle
Charles Lovejoy
 John & Gladys Branch

In Honor

Mr. LJ Anderson
 Anonymous
Joshua Bryan Balentine
Merry Christmas
 Rejetta Balentine
Lauren Blair Balentine
Merry Christmas
 Rejetta Balentine
Jason & Megan Forrester
 Charlotte J. Forrester
Ray Jones
 Greg & Paige Kemp
Nikayla & Tyler Haynes
 Charles & Hilda Mussleman
Mr. and Mrs. Glenn Jamison
Merry Christmas
 Mary Martin
Becky Kelly
Teaching God's Word
 Roberta Kastorff
Madolyn & Malcolm Rives
Happy 50th Anniversary
 Glenda & Parney Powell
Mr. and Mrs. Jerry Smelser
Merry Christmas
 Dr. & Mrs. Jim Smelser
Mr. and Mrs. James Steelman
Merry Christmas
 Mr. & Mrs. Ted Cannon
Donald Troup's 60th Birthday
 Clifford & Marie Troup
Mr. & Mrs. Jim Vann
Merry Christmas
 Mary Martin
James & Faye Zahnd
 Donna Zahnd Burcham

Henry Bragg
 Sid & Patty Smith
Buhl Case
 Sid & Patty Smith
Emily Dover Clark
 Sid & Patty Smith
Lillian Locke
 Janell & Jackie Whitaker
Barry LeFan
 Mr. and Mrs. Carl Davis
 Joe & Deloris LeFan
Tim Nash
 Sid & Patty Smith
Stella Robinson
 Janell & Jackie Whitaker
John Segrest
 Sid & Patty Smith
Eugene Tate
 Sid & Patty Smith



In Memory

Buster Acuff
 Ruby Acuff
Frances Andrews Adair
 Robert & Mildred Lasater
Ivie Ausbrooks
 Rejetta Balentine
Tony Barcato
 Ray & Lee Carlisle
Elois Barrett
 Arnettie Wright
Byron Benson
 Doyle & Grace Wright
Doris Bentley
 Dr. & Mrs. Michael Brown
 David & Janice Moore
 Kathleen Tate
 Merry & Ken Barfield
 Glenn & Tommie Jamison
 Greg & Paige Kemp
 Sid & Patty Smith
 Barney & Glenda Powell

James Bevel
 Kay Reed
 Steve & Irene Kelly
 Doug & Beverly Reed
Carolyn Beverly
 Gary & Mary Chunn
Walter Bishop
 Rein Ise
John Boseck
 Ruth Boseck
Curtis W. Bowerman
 Beth Vining Baker
 Kay Vining Arnette
Dell Brittain
 Gary & Mary Chunn
Winnie Brown
 Mr. & Mrs. Joe Gatlin
 Jim & Irma Steelman
 David & Louise Mellberg
 Rachel Smith
 Phyllis Ridley
 Terry Martin
 Mary Martin
 Virginia Pope
 Mr. and Mrs. Jim Vann
 Lisa Jones
 DM & Faye Jones
 Loretta Jones
 Faye W. Fleming
 Katherine Fowler
 Ken & merry Barfield
 Elisabeth Whitten
 Rena Hamilton
 Mary Jane Caylor
 Ruth Boody
 Joe Ed & Glenda Bragg
 Julian & Betty Butler
 David & Carenda Cobb
 Betty Lehey Dinwiddie
 Sigrun Duerr
 Mona Ellis
 Robert & Rebecca Fortenberry
 Nadean Hankins
 Dovie & Virginia Harris
 Marvin Schilling & Lane McLain
 James & Doris Scott
 Thomas & Kim McFadden
Buddy Bryant
 Jim & Irma Steelman
 Linda Parker
Freeman Butler
 Brooke & Amy Gentle Grubb
Frank Cantrell
 Merry & Ken Barfield
Flora Carter
 Dr. & Mrs. Michael Brown

Paul Chandler
 Sid & Patty Smith
Bobby Cooper
 Steve & Irene Kelly
Faye Cooper
 Sue Pennington
 Bethel Church of Christ
 Eugene & Peggy Harrison
G.T. Cox
 Jim & Irma Steelman
Rick Crelot
 Doyle & Grace Wright
Flora (Bobbie) Winsett Daniel
 Robert & Mildred Lasater
 Mae Shipman & family
Lequita Daniel
 David & Louise Mellberg
 Rachel Smith
 Virginia Pope
 Charles & Helen Stringer
 Roy & Edna Taylor
 Loretta Jones
Mary Daniel
 Dr. & Mrs. Michael Brown
Johnnie Daugherty
 Dr. & Mrs. Michael Brown
Byron Davis
 Kathleen Tate
 Glenn & Tommie Jamison
Phillip Davis
 Dr. & Mrs. Michael Brown
Carmine DeSanctis
 Jean Scott
Emily Dover
 Mr. & Mrs. Carl Davis
Carl Duncan
 Izola & Nell Baites
Mary Taylor Edwards
 Kathleen Tate
Mackie Emmert
 Ernest & Shirley Hargrave
Kenneth Evans
 Dolores O. Evans
Billie Alberta Farber
 Sid & Patty Smith
Jewel Fowler
 Greg & Paige Kemp
Jackie Garner
 Charlene Smith
 Kaye Warren
 Wayne Harris
 Donna Zahnd Burcham
 Lisa Zahnd Imlay
Mary Garrett
 Roy & Edna Taylor

Remembering & Honoring Loved Ones

Edward Brooks Gentle

Jim & Irma Steelman
 Mary McClearen
 Margaret Rieder
 Linda Parker
 Freddie & Pat Fann
Helen Gray
 Dr. & Mrs. Michael Brown
 Merry & Ken Barfield
Sarah Guin
 Mr. and Mrs. Carl Davis
Robert Haga
 Jim & Irma Steelman
Nathan Earl Hardy
 Jim & Irma Steelman
Sam Hardy
 Gary & Mary Chunn
Mr. & Mrs. D.F. Harrison
 Eugene & Peggy Harrison
Judy Henry
 Dorothy Spencer
Caroline Hess
 Dr. & Mrs. Michael Brown
Ralph Higgins
 Ann Higgins
Tom Holley
 Gary & Mary Chunn
 Linda Parker
Roy Howard
 Ronnie & Shirley Pressnell
Van Ingram
 David & Kathryn Willbanks
 Dorothy Berzett
 Sharon Jennette
 Elizabeth Stanfield Maddox
 Merry & Ken Barfield
 Mr. and Mrs. Charles Mills
 Bob & Lillian James
 Warren & Clovis Smith
 Doyle & Grace Wright
 Ruth Boseck
 Ray & Mary Ann Lowery
 Betty Dillard Fortenberry
 Pat Elkins
Tom Irwin
 G.O.S.P.E.L. Class
 Paul & Ruth King
 Jim & Irma Steelman
 Gary & Mary Chunn
 Linda Parker
Annette Jackson
 Greg & Paige Kemp
Beulah Johnson
 Sid & Patty Smith

Don Jones

Danny & Amy Holmes
Irene Jordan
 Dr. & Mrs. Michael Brown
 Sid & Patty Smith
Joyce Kelley
 David Campbell
 David & Martha Stanbrough
 Steve & Irene Kelly
Bill King
 Dr. & Mrs. Michael Brown
 Greg & Paige Kemp
 Kathleen Tate
Velma & Roy Kilpatrick
 Nelta Jo & Houston Hicks
John Lankford
 Danny & Amy Holmes
Keith Lasater
 Robert & Mildred Lasater
Alan Layne
 G.O.S.P.E.L. Class
 Jim & Irma Steelman
 Paul & Ruth King
 Gary & Mary Chunn
 Linda Parker
 Eddie & Kaye Albright
 Jerry & Mildred Smelser
Frances Layne
 Jim & Irma Steelman
Carl Ray LeCroix
 Ruth Boseck
James Lomax
 Dr. & Mrs. Michael Brown
Lorene Lyons
 J.B. & Joan Hagan
Marcelle Lyons
 Dave & Louiise Mellberg
 Dr. & Mrs. Michael Brown
 Kathleen Tate
 Greg & Paige Kemp
 Bob & Lillian James
Robert Murray Maples
 Steve & Irene Kelly
Robbin Mashburn
 Sid & Patty Smith
Ruby McCurley
 Ruth Boseck
Melanie Ramey McCutcheon
 Robert & Mildred Lasater
Gus McKinney
 Jesse & Barbara James
 Ernest & Shirley Hargrave
 Danny & Amy Holmes
 Speed & Roberta Kastorff

Gordon McWhorter

Lynda Holbert
 Ruth Boseck
Willodean McWhorter
 Ruth Boseck
Naomi Merrell
 Dr. & Mrs. Michael Brown
Neal Milam
 Gary & Mary Chunn
 Glenda & Barney Powell
Edna Morris
 Sid & Patty Smith
Edna Murray
 Major Brooke & Mrs. Amy Grubb
 Ralph Nance
 Hope Henry
 Mark & Susan Henry & family
 Larry & Lisa Kee & family
Polly Phillips
 Carolyn McBride
Betty & Bailey Nicholas
 Dr. & Mrs. Michael Brown
Rachel Norton
 Virginia Montgomery
 Glenn & Tommie Jamison
Lilly Mae Owens
 Lynda Doud
 Charlotte Forrester
Effie Phipps
 Jim & Irma Steelman
 Carl & Betty Jo Harris
Anita Pigg
 Roy & Edna Taylor
Mary Pinion
 Jim & Irma Steelman
Eunice & Walter Pluim
 Bob & Edna Southard
Lawson Pope
 Lisa Jones
 DM & Faye Jones
Terris Prince
 Joe & DeLoris LeFan
 Dr. & Mrs. Michael Brown
 Barney & Glenda Powell
Cora Pugh
 Ruth Boseck
Clete Quick
 Sid & Patty Smith
Mr. and Mrs. Lonnie Randolph
 Eugene & Peggy Harrison
Dan T. Reed
 Doug & Beverly Reed

Bryd Rigsby

Clenda & Barney Powell
Betty Roberson
 Gary & Mary Chunn
Elva Rogers
 Dr. & Mrs. Michael Brown
Roger Rollings
 Martha Jo McMurry
Wayne Simmons
 Doug & Beverly Reed
Juanita Slaughter
 Rejetta Balentine
Geneva Slatton
 Gary & Mary Chunn
Buddy Snell
 Danny & Amy Holmes
Jack Stewart
 Steve & Irene Kelly
Rubye Strickland
 Dr. & Mrs. Michael Brown
 David & Janice Moore
 Sid & Patty Smith
John A. Taylor
 Ruth Boseck
Vera Thomas
 Dr. & Mrs. Michael Brown
Leigh Ann Troup
 Clifford & Marie Troup
Win Tuck
 Carl & Lynn Smith
Romayne Vaughn
 Sid & Patty Smith
George Wachter
 Gary & Mary Chunn
Harold D. Wade
 Lynda Doud
Margaret Walker
 Sid & Patty Smith
Clifford (Buddy) Whiddon
 Danny & Amy Holmes
Mary Kathleen White
 Greg & Paige Kemp
Elizabeth Wilcoxson
 Dr. & Mrs. Michael Brown
James D. Williams
 Dr. & Mrs. Michael Brown
Tula Winkler
 Dr. & Mrs. Michael Brown
Mary Wright
 Roy & Edna Taylor
Jo Ann Yates
 Earnest & Shirley Hargrave
Charles E. Yow
 Steve & Irene Kelly

Staff Members:

Danny Holmes
Executive Director
Robby Koester
Director of Development
Sara Demir
Director of Social Services
Leah B'Smith
Social Worker
Marci Blackshear
Social Worker

Britney Shoemaker
Social Worker
Mandy Hollaway
Case Worker
Mona Madaras
Social Services Assistant
Reba Harrington
Administrative Assistant
Courtney Pruitt
Administrative Assistant

Board Members:

Keith Skinner, Chair
Sandra Shipman, Vice Chair
Carroll Roberson, Treasurer
Ruth King, Secretary
Jack Caudle
Don Champion
Craig Cheek
Jay Dryden
Kevin Gray
Ashley Jones

Billy Lenoir
Cheryle Luchini
Bennie Pinckley
Bob Rieder
Carroll Roberson
Barry Scott
Celine Sparks
Irma Steelman
Martha Washington
Belinda Williams
David Yielding



P. O. Box 3887
Huntsville, AL 35810
(256) 859-4481
www.agapecares.org
www.agapebabyfair.org

Return Service Requested

Non-Profit Org.
U. S. Postage
PAID
Huntsville, AL
Permit #540

Please accept this Memorial/Honor Gift

In Memory of: _____

In Honor of: _____

For: _____ (Occasion)

Please send acknowledgement to:

Name: _____

Street: _____

City, State, Zip: _____

This gift is from:

Name: _____

Street: _____

City, State, Zip: _____

**Please clip and mail to: AGAPE of North Alabama,
PO Box 3887, Huntsville, AL 35810**



A special note of thanks to all those who participated in sponsoring our foster children for Christmas! Your generosity and support provided a wonderful holiday season for 36 foster children in 2009. Our goal is to show God's love to these children and you continually demonstrate that love through your donations of money, gifts, and time. We were overwhelmed by your outpouring of love!